

Lehrman -
PIKE -

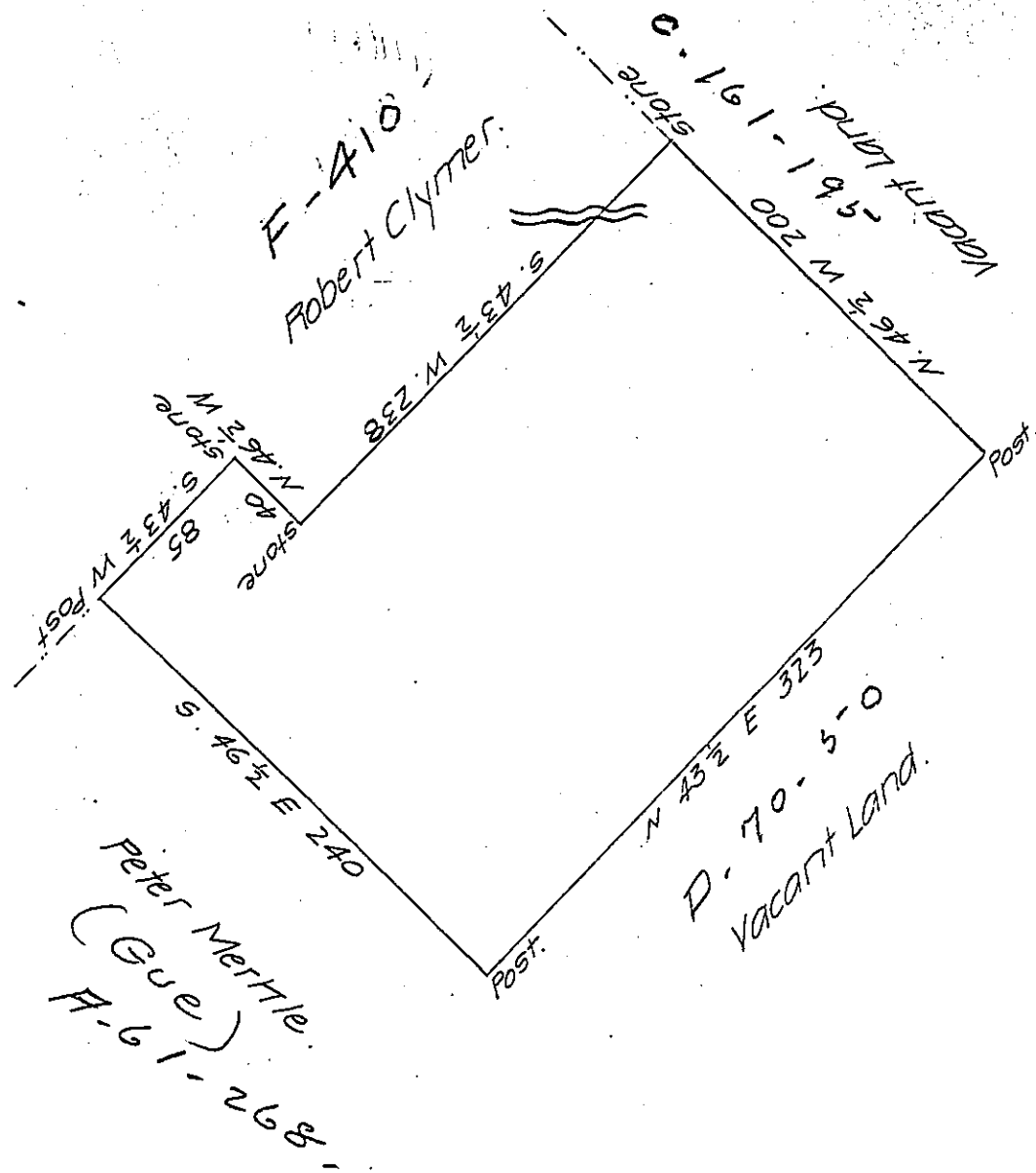

By Virtue of a Warrant dated the 29th day of January 1793 and order of Survey received the 6th day of July 1846. Surveyed the 5th day of December 1846 to Thomas Myer the above described tract of land Situate in Lehrman Township, Pitt County adjoining land granted to Peter Merkle, Containing four hundred acres and one hundred and fifty eight perches and allowance of six per cent for roads &c. Pr.

John T. Cross D.S.

To John Laporte Esq
Surveyor General of Penna.

IN TESTIMONY that the above is a copy of the original remaining on file in the Department of Internal Affairs of Pennsylvania, made conformably to an Act of Assembly approved the 16th day of February, 1833, I have hereunto set my Hand and caused the Seal of said Department to be affixed at Harrisburg, this twenty-seventh day of March 1908

Henry Howell
Secretary of Internal Affairs.